



怡輝建築有限公司

**Yee Fai Construction Company Ltd.**

Project: Proposed Commercial Development at KTIL240, 98 How Ming Street, Kowloon, HK

---

Main Contractor's Progress Report No.1 (from 4 June 2019 to 18 June 2019)

## **Proposed Commercial Development**

at

**KTIL 240, 98 How Ming Street,**

**Kowloon, Hong Kong**

## **Contractor's Progress Report No.1**

For the Period

**4th June 2019 to 18th June 2019**



怡輝建築有限公司

**Yee Fai Construction Company Ltd.**

Project: Proposed Commercial Development at KTIL240, 98 How Ming Street, Kowloon, HK

---

**Main Contractor's Progress Report No.1 (from 4 June 2019 to 18 June 2019)**

1. Contract Status
2. Progress Photos
3. Environmental Submission
4. BD Submissions
5. Site Works
6. 3 Month Rolling Program Forecast & Off-site Fabrication Works
7. Weather Condition
8. MOS/ Plant Summary
9. AI Summary
10. CS Summary
11. RFI Summary
12. Submission (Material/ Shop Drawing) Summary
13. Outstanding drawing/ Information
14. Government Inspection / Visitors
15. Others/ AOB



怡輝建築有限公司

**Yee Fai Construction Company Ltd.**

Project: Proposed Commercial Development at KTIL240, 98 How Ming Street, Kowloon, HK

---

**Main Contractor's Progress Report No.1 (from 4 June 2019 to 18 June 2019)**

**1. Contract Status**

Report Period	:	From 4 June 2019 to 18 June 2019
Programme Revision Used	:	TBC
Contract Duration	:	1189 days
Contract Commencement Date	:	30 June 2019
Contract Completion Date	:	30 Sep 2022
Number of Days Lapsed	:	0 days (0.0%)
Number of Days Remain	:	1189 days (100.0%)
Milestone Date – Obtain Occupation Permit	:	31 Mar 2022 (1006 days)
EOT Applied	:	0 day
EOT Pending Granted	:	0 day
EOT Granted	:	0 day



怡輝建築有限公司

**Yee Fai Construction Company Ltd.**

Project: Proposed Commercial Development at KTIL240, 98 How Ming Street, Kowloon, HK

---

**Main Contractor's Progress Report No.1 (from 4 June 2019 to 18 June 2019)**

**2. Progress Photos**

- N/A

**3. Environmental Submission**

Permit/Licenses/Document/ Notification	Reference No./Status
<b><u>Notification of Construction Works</u></b> <i>[Air Pollution Control (Construction Dust) Regulation]</i>	Notification of Construction Works - Ref. no. 443380
<b><u>Billing Account</u></b> <i>[Waste Disposal (Charges for Disposal of Construction Waste) Regulation]</i>	Billing Account No. 7033122
<b><u>Chemical waste producer registration</u></b> <i>[Waste Disposal Ordinance]</i>	Waste Producer No. 5211-295-Y2614-02
<b><u>Effluent Discharge License</u></b> <i>[Water Pollution Control Ordinance]</i>	Application in progress
<b><u>Construction Noise Permit</u></b>	Application in progress

**4. BD Submission**

- -refer to Appendix ( A )



怡輝建築有限公司

**Yee Fai Construction Company Ltd.**

Project: Proposed Commercial Development at KTIL240, 98 How Ming Street, Kowloon, HK

---

**Main Contractor's Progress Report No.1 (from 4 June 2019 to 18 June 2019)**

**5. Site Works**

- N/A

**6. 3 Months Rolling Programme Forecast & Off-site Fabrication**

**Works**

- - Rolling Programme refer to Appendix ( B )
- - Off-site Fabrication refer to Appendix ( C )

**7. Weather Condition**

- No site works (Not report)

**8. MOS/ Plant Summary**

- Material Off Site: Refer to Appendix (C)
- Plant Forecast: refer to Appendix ( D )

**9. AI Summary**

- refer to Appendix ( E )

**10. CS Summary**

- -refer to Appendix ( F )

**11. RFI Summary**

- refer to Appendix ( G )

**12. Submission (Material/ Shop Drawing) Summary**

- refer to Appendix ( H )

**13. Outstanding drawing/ Information**

- G/F Finishes
- G/F Crank Beam, Double Slab incorporated Framing



怡輝建築有限公司

**Yee Fai Construction Company Ltd.**

Project: Proposed Commercial Development at KTIL240, 98 How Ming Street, Kowloon, HK

---

**Main Contractor's Progress Report No.1 (from 4 June 2019 to 18 June 2019)**

**14. Government Inspection/ Visitors**

- N/A

**15. A.O.B.**

**End of Main Contractor's Report**

**BD Submission****GBP:**

Item:	Submission Date:	Approval Date
GBP 3rd Amendment	15/5/2019	15/7/2019 (T)

**Structure:**

Item:	Submission Date:	Approval Date
ELS Stage 2 2nd Amendment	18/6/2019	18/7/2019 (T)
BD Submission of Contractor's Sheds Design	23/5/2019	

**SSSP and BA10:**

Item:	Submission Date:	Approval Date
SSSP (Stanchions above GF)	29/3/2019	N/A
BA10 (Stanchions above GF)	29/3/2019	
SSSP (Partial Superstructure Consent)	29/3/2019	
SSSP (ELS Excavation to +2.7mPD)	12/4/2019	25/4/2019
SSSP (ELS Open Cut to +0.6mPD at Pile Cap PC11D)	18/6/2019	
BA10 (ELS Excavation to +2.7mPD)	19/6/2019	

## **KTIL240 GF Construction Short Term Programme**

## Appendix ( B )

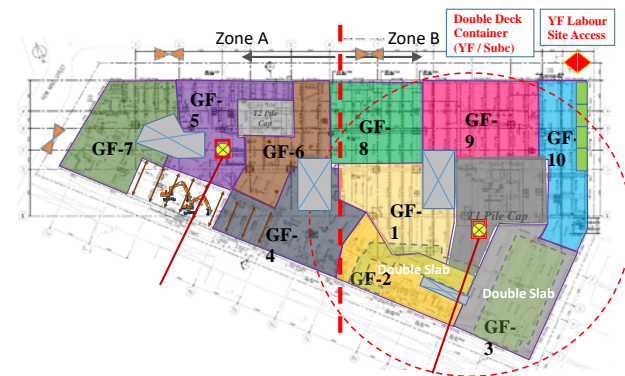
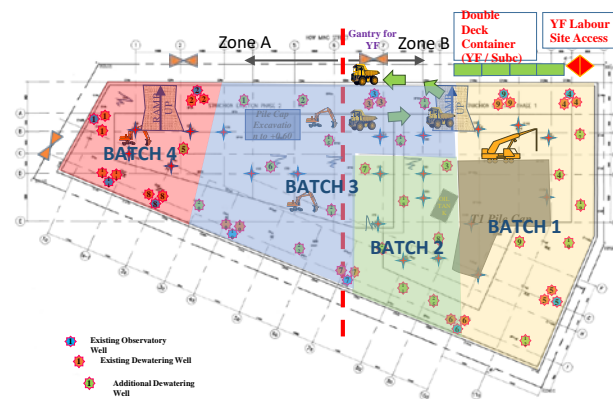
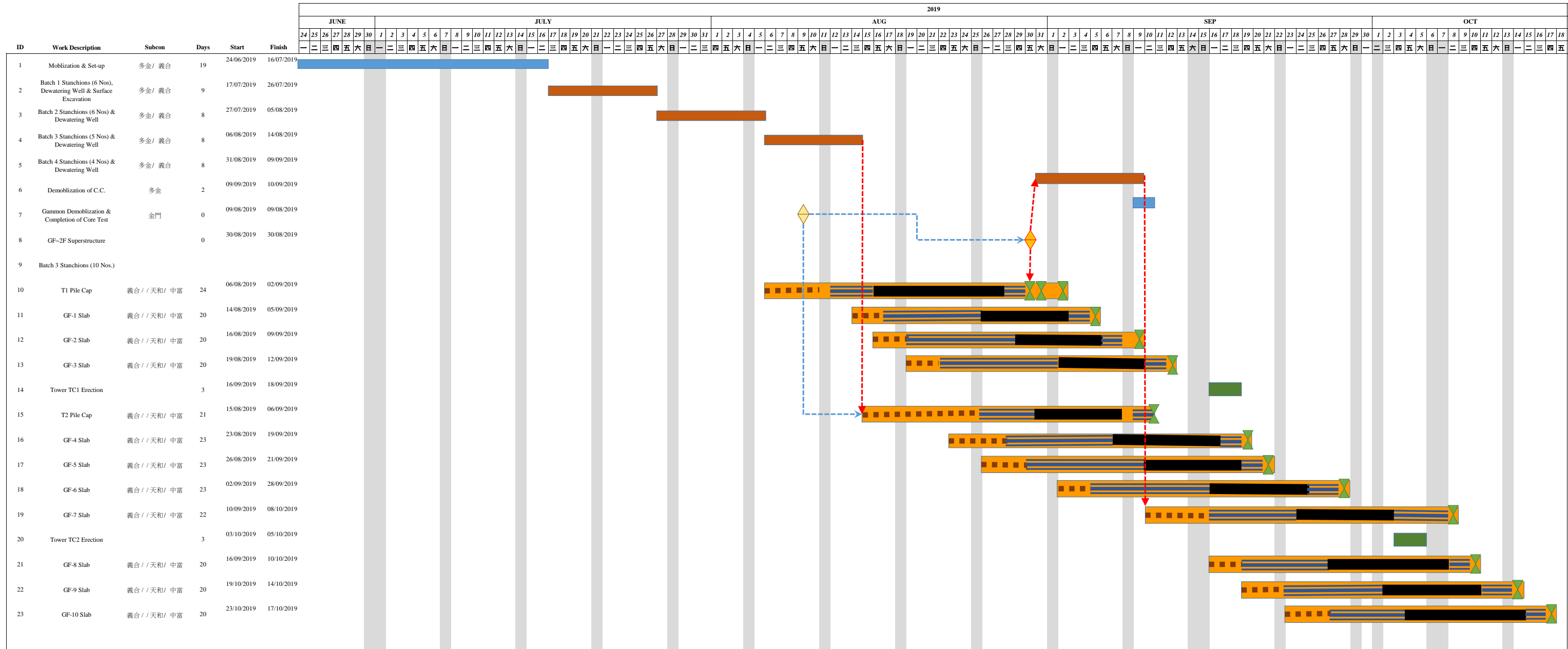



# 1) Goldwave Off-site Factory Fabrication of Stanchions

多金 / 華藝廠

Stanchions No.	Height	Assembly	Welding	NDT	Blast / Cleaning	Couplers / Studs
ST-10	5200	100%	100%	100%	100%	0%
ST-11	5200	100%	100%	100%	100%	0%
ST-13	800	100%	100%	100%	100%	0%
ST-16	5200	100%	100%	100%	100%	0%
ST-17	5200	100%	100%	100%	100%	0%
ST-19	5200	100%	100%	100%	100%	0%
ST-20	800	100%	100%	100%	100%	0%
ST-21	5200	100%	100%	100%	100%	0%
ST-22	5200	100%	100%	100%	100%	0%
ST-23	5200	100%	100%	100%	100%	0%
ST-24	800	100%	100%	100%	100%	0%
ST-26	800	100%	100%	100%	100%	0%
ST-28	5200	100%	100%	100%	100%	0%

建築有限公司

# 1) Goldwave Off-site Factory Fabrication of Stanchions

新多金廠

Stanchions No.	Height	Assembly	Welding	NDT	Blast / Cleaning	Couplers / Studs
ST-01	10000	100%	100%	100%	100%	0%
ST-12	10000	100%	100%	100%	100%	0%
ST-14	800	100%	100%	100%	100%	0%
ST-15	800	100%	100%	100%	100%	0%
ST-18	5200	100%	100%	100%	100%	0%
ST-25	5200	100%	100%	100%	100%	0%
ST-27	5200	100%	100%	100%	100%	0%
ST-29	5200	100%	100%	100%	100%	0%

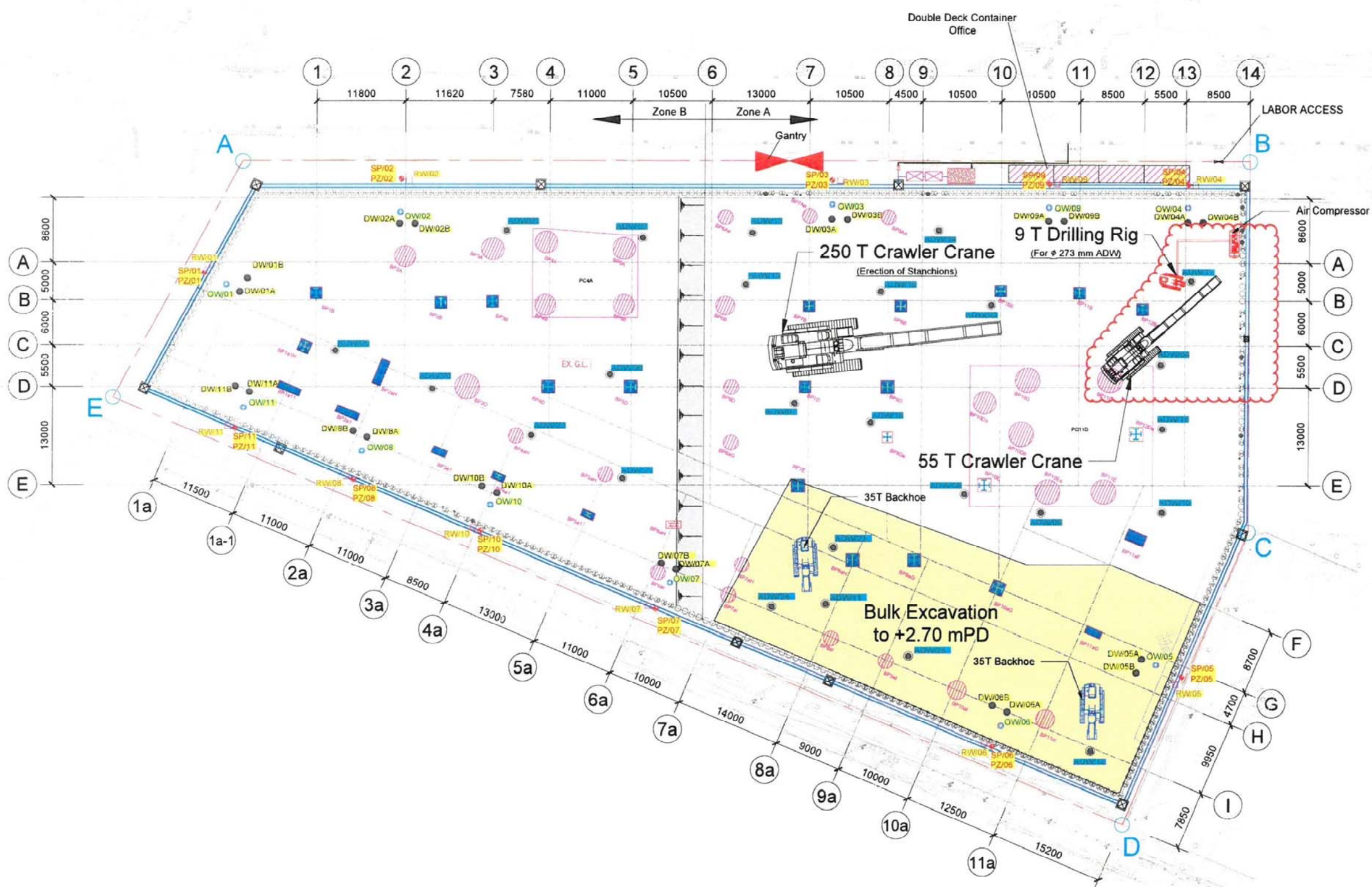

- Note:**
1. ALL DIMENSIONS ARE IN MILLIMETRES UNLESS OTHERWISE STATED.
  2. ALL GRID REFERENCE SHOWN ON THE DRAWINGS ARE IN ACCORDANCE WITH HONG KONG COORDINATE SYSTEM.
  3. ALL LEVELS ARE IN METRES RELATIVE TO THE HONG KONG PRINCIPAL DATUM (mPD) UNLESS OTHERWISE STATED.
  4. EXISTING GROUND LEVELS ARE INDICATIVE ONLY.
  5. DO NOT SCALE FROM DRAWINGS.

- Legend:**
- **Dewatering Well**  
(DW/01A - DW/11A & DW/01B-DW/11B)
  - **Observation Well**  
(OW/01- OW/11)
  - **Recharge Well**  
(RW/01- RW/11)
  - ✦ **Standpipe**  
(SP/01- SP/11)
  - **Proposed Additional Dewatering Well**  
(ADW/01- ADW/25)
  - **Steel Stanchion Cut Off Beyond G/F (+4.700 mPD)**
  - **Steel Stanchion / Bored-pile Cut Off Below G/F (+4.700 mPD)**

**PLANT LAYOUT PLAN**  
 INSTALLATION OF ADDITIONAL DEWATERING WELL (ADW)  
 & BULK EXCAVATION TO +2.7mPD

Specialist Contractor

**YF 怡輝建築有限公司**  
**Yee Fai Construction Company Ltd.**

Contract Title  
**Design and Build of Excavation and Lateral Support for Commercial Development on KTIL 240, 98 How Ming Street, Kwun Tong, Kowloon**

Drawing Title  
**Plant Layout Plan**  
 INSTALLATION OF ADDITIONAL DEWATERING WELL (ADW) & BULK EXCAVATION TO +2.7mPD

Scale	Printed
Checked	Date
Approved	Date
Drawn	Date

Drawing No. \_\_\_\_\_ Rev. \_\_\_\_\_

0

44/F., Sun Hung Kai Centre, 30 Harbour Road, Wanchai, Hong Kong

## Appendix E

Project : Commercial Development at KTIL240, 98 How Ming Street, Kowloon, HK

### Summary for Architect's Instruction

Date : 14-May-19

Legend: A= Architectural; S = Structural; M =M&E ; C =Civil

[illegible]

## Date 9/10/2019

[illegible]



## PROJECT : KTIL 240 官塘巧明街

Date 9/10/2019

## REQUEST FOR INFORMATION

Note:  = replied

DATE	ISSUE DATE	Expected Reply Date (+14 days)	REF. NO.	FROM	TO	DESCRIPTION	STATUS					ISSUED BY
							Consultant Reply Date	Site Received Date	Replied by	Transmittal No.	DSC	
23/01/19	23/01/19	06/02/19	KTIL240/RFI-0001	KM Chan	AGC	Drawing Register and CAD files for AI-6002	29/03/19	29/03/19	AGC			KM Chan
29/01/19	29/01/19	12/02/19	KTIL240/RFI-0002	KM Chan	AGC	The Queries of Steel Stanchions Construction	14/03/19 29/03/19	29/3/19	Arup AGC	TL-0001	Goldwave	Derek Ng
25/02/19	25/02/19	11/03/19	KTIL240/RFI-0003	KM Chan	AGC	As-built record of Steel Stanchions	12/04/19	12/04/19	Arup			Derek Ng
14/03/19	19/03/19	02/04/19	KTIL240/RFI-0004	KM Chan	Arup	Request for Information of G/F Construction (Queries 1)	29/03/19	29/03/19	AGC			Tong Lee
12/03/19	14/03/19	28/03/19	KTIL240/RFI-0005	KM Chan	AGC	Request for Details of Basement Tanking System						Waylon Chan
01/03/19	05/03/19	19/03/19	KTIL240/RFI-0006	KM Chan	AGC	Setting Out Plans for Podium and Basement Floors	29/03/19	29/03/19	AGC			Waylon Chan
13/03/19	14/03/19	28/03/19	KTIL240/RFI-0007	KM Chan	AGC	Request for Update Set of Drawings for Site Record & Coordination	12/04/19 03/05/19	12/04/19 08/05/19	Arup AGC			Waylon Chan
26/03/19	29/03/19	09/04/19	KTIL240/RFI-0008	KM Chan	AGC	Discrepancy in Drawing Lists between A.I. No. AI-6001 and AI-6002	12/04/19 03/05/19	12/04/19 08/05/19	Arup AGC			Waylon Chan
04/03/19	05/03/19	19/03/19	KTIL240/RFI-0009	KM Chan	AGC	Request for Sediment Quality Report and Relevant Approval Correspondence for Marine Disposal Arrangement	29/03/19	29/03/19	AGC			Waylon Chan
26/03/19	29/03/19	09/04/19	KTIL240/RFI-0010	KM Chan	AGC	Request for Cast-in Embed Detail and Setting Out Drawings for Podium Facade Works	27/05/19	27/05/19	AGC			Waylon Chan
09/04/19	11/04/19	15/04/19	KTIL240/RFI-0011	KM Chan	AGC	Queries for Stanchions Connection Details	04/06/19 05/06/19	04/06/19 05/06/19	Arup AGC			Waylon Chan
17/04/19	18/04/19	29/04/19	KTIL240/RFI-0012	KM Chan	AGC	Query for the New Manhole Works and Pipe Connection Works to the Existing Government Manhole outside Lot Boundary	27/05/19	27/05/19	AGC			Waylon Chan
02/05/19	03/05/19	06/05/19	KTIL240/RFI-0013	KM Chan	AGC	ELS Works between B.L. & Pipe Pile	04/06/19 05/06/19	04/06/19 05/06/19	Arup AGC			Patrick Wong
07/05/19	08/05/19	14/05/19	KTIL240/RFI-0014	KM Chan	AGC	Query for the Drainage Layer						Waylon Chan
25/04/19	25/04/19	09/05/19	KTIL240/RFI-0015	KM Chan	AGC	Installation Detail for Earthing Pit for Electrical and Lightning Protection System	09/05/19 27/05/19	09/05/19 27/05/19	WSP AGC	TL-0007	Lik Kai (EL)	CK So
18/04/19	26/04/19	10/05/19	KTIL240/RFI-0016	KM Chan	AGC	Provision of Installation Details for Metal Platform at Chiller Plant Room from 4/F to 8/F						CK So
30/04/19	06/05/19	11/05/19	KTIL240/RFI-0017	KM Chan	AGC	Clarification on Out of Tolerance As-Built Stanchions Alignment (Batch 1)						Patrick Wong
29/04/19	06/05/19	10/05/19	KTIL240/RFI-0018	KM Chan	AGC	G/F Discrepancies between Framing Plan and Architectural Layout						Coco Tsui
06/05/19	08/05/19	22/05/19	KTIL240/RFI-0019	KM Chan	AGC	Provision of FS By-pass Arrangement Detail at Master Water Meter Room at G/F	09/05/19 27/05/19	09/05/19 27/05/19	WSP AGC	TL-0006	Lik Kai (FS)	So Chun Kin
03/05/19	08/05/19	10/05/19	KTIL240/RFI-0020	KM Chan	AGC	Request Setting-out for Dewatering Well, Observation Well and Recharging Well	04/06/19 05/06/19	04/06/19 05/06/19	Arup AGC			Coco Tsui
03/05/19	08/05/19	14/05/19	KTIL240/RFI-0021	KM Chan	AGC	Request Barcing Details for H-piles in Group of 2 from B4/F to G/F	05/06/19	05/06/19	Arup			Coco Tsui
06/05/19			KTIL240/RFI-0022	KM Chan	AGC							CK So
10/05/19	16/05/19	21/05/19	KTIL240/RFI-0023	KM Chan	AGC	Steel Portal at 1/F						Patrick Wong
17/05/19	20/05/19	24/05/19	KTIL240/RFI-0024	KM Chan	AGC	Queries for Steel Stanchions (Shear Studs, Couplers and Stiffeners)	04/06/19 05/06/19	04/06/19 05/06/19	Arup AGC			Albert Lo
20/05/19	22/05/19	03/06/19	KTIL240/RFI-0025	KM Chan	AGC	Queries for G/F-2/F Embed for Podium Facade						Waylon Chan
24/05/19	24/05/19	31/05/19	KTIL240/RFI-0026	KM Chan	AGC	Excavation beyond +2.7mPD prior to Completion of G/F Slab						Patrick Wong
27/05/19	28/05/19	02/06/19	KTIL240/RFI-0027	KM Chan	AGC	Requisition of Construction Details for SC2 at G/F						Patrick Wong
30/05/19	30/05/19	06/06/19	KTIL240/RFI-0028	KM Chan	AGC	Clarification of Manhole & Staircase Overlapped with Basement Wall at G/F						Patrick Wong
29/05/19	31/05/19	05/06/19	KTIL240/RFI-0029	KM Chan	AGC	Queries for Steel Stanchions (Shear Studs, Couplers and Stiffeners)	04/06/19 05/06/19	04/06/19 05/06/19	Arup AGC			Patrick Wong
30/05/19			KTIL240/RFI-0030	KM Chan	AGC							Albert Lo
31/05/19	03/06/19	14/06/19	KTIL240/RFI-0031	KM Chan	AGC	Request Updated Drawings and Details for G/F Construction						Waylon Chan
31/05/19	04/06/19	08/06/19	KTIL240/RFI-0032	KM Chan	AGC	Queries on Temporary Raised H-piles Steel Capping Frame						Coco Tsui
04/06/19	04/06/19	11/06/19	KTIL240/RFI-0033	KM Chan	AGC	Discrepancy in Footbridge Level between GBP and Framing Plan						Patrick Wong
07/06/19	08/06/19	14/06/19	KTIL240/RFI-0034	KM Chan	AGC	Queries for Car Ramp from G/F to B1/F						Waylon Chan
10/06/19	17/06/19	12/06/19	KTIL240/RFI-0035	KM Chan	AGC	Request to Provide Construction Details of Boundary Structures						Coco Tsui
19/06/19	19/06/19	26/06/19	KTIL240/RFI-0036	KM Chan	AGC	Glass Balustrade in Shopping Mall						Waylon Chan
12/06/19	13/06/19	15/06/19	KTIL240/RFI-0037	KM Chan	AGC	Request for Gammon's As-built Workshop Drawings for Steel Stanchions below +3.54mPD						Albert Lo
13/06/19	14/06/19	21/06/19	KTIL240/RFI-0038	KM Chan	AGC	Request to Provide Outstanding Items for G/F Construction by 21/6/2019						Coco Tsui
			KTIL240/RFI-0039	KM Chan	AGC	Request for G/F Level						

# Appendix H

PROJECT : KTEL 240 官塘巧明街

Date 9/10/2019

## Technical Submission Form

Note:   = replied

DATE	ISSUE DATE	Expected Reply Date (+14 days)	REF. NO.	To	DESCRIPTION	ISSUED BY	STATUS						Remarks
							Consultant Reply Date	Site Received Date	Approval status	Replied by	Transmittal No.	DSC/NSC	
20/02/19	20/02/19	06/03/19	KTEL240-TSF-0001	AGC	Submission of Information of Factory for the Construction of Stanchions	Lee Kwok Ho							
20/02/19	20/02/19	06/03/19	KTEL240-TSF-0002	AGC	Submission of Mill Certificates for Steel Embed and Shear Stud for ELS works	Lee Kwok Ho							
21/03/19	-	-	KTEL240-TSF-0003	AGC	The 1 <sup>st</sup> Submission of Workshop Drawing for Steel Stanchions Fabrication	Lee Kwok Ho							Cancelled
12/04/19	15/04/19	19/04/19	KTEL240-TSF-0004	AGC	Submission for Shop Welding Procedures of Stanchions	Chan Wai Leung	30/04/19 10/05/19	03/05/19 10/05/19	B	Arup AGC			
13/04/19	15/04/19	23/04/19	KTEL240-TSF-0005	AGC	Submission for Site Welding Procedure for Stanchions	Chan Wai Leung	30/04/19 10/05/19	03/05/19 10/05/19	B	Arup AGC			
13/04/19	15/04/19	23/04/19	KTEL240-TSF-0006	AGC	Submission for Welding Consumable for Stanchions	Chan Wai Leung	30/04/19 10/05/19	03/05/19 10/05/19	C	Arup AGC			
13/04/19	15/04/19	23/04/19	KTEL240-TSF-0007	AGC	Submission for Welding Test Company for Stanchions	Chan Wai Leung	30/04/19 10/05/19	03/05/19 10/05/19	C	Arup AGC			
13/04/19	15/04/19	23/04/19	KTEL240-TSF-0008	AGC	Submission for Shop Welding Certificate for Stanchions	Chan Wai Leung	30/04/19 10/05/19	03/05/19 10/05/19	C	Arup AGC			
13/04/19	15/04/19	23/04/19	KTEL240-TSF-0009	AGC	Submission for Shop Welding Tests Method Statement for Stanchions	Chan Wai Leung	30/04/19 10/05/19	03/05/19 10/05/19	B	Arup AGC			
13/04/19	15/04/19	23/04/19	KTEL240-TSF-0010	AGC	Submission for Site Welding Tests Method Statement for Stanchions	Chan Wai Leung	30/04/19 10/05/19	03/05/19 10/05/19	B	Arup AGC			
13/04/19	15/04/19	23/04/19	KTEL240-TSF-0011	AGC	Submission for Shop Welding Procedure for Coupler	Chan Wai Leung	30/04/19 10/05/19	03/05/19 10/05/19	B	Arup AGC			
30/04/19	06/05/19	14/05/19	KTEL240-TSF-0012	AGC	Design Submission of Free Stand Stage for TC1 and TC2	Patrick Wong							
30/04/19	02/05/19	14/05/19	KTEL240-TSF-0013	AGC	Method Statement of U/G Drainage Pipe Installation Connected to Public Manhole	So Chun Kit							
12/04/19	15/04/19	19/04/19	KTEL240-TSF-0014	AGC	Submission of Shear Stud for Steel Stanchions	Albert Lo	16/05/19	16/05/19	C	Arup			
12/04/19	15/04/19	19/04/19	KTEL240-TSF-0015	AGC	2nd Submission of Workshop Drawing for Steel Stanchions Fabrication	Albert Lo							
12/04/19	15/04/19	19/04/19	KTEL240-TSF-0016	AGC	Design Submission of Erection Cleat and Lifting Eye	Albert Lo							
18/04/19	23/04/19	26/04/19	KTEL240-TSF-0017	AGC	Submission of Workshop Drawing for Steel Stanchion Fabrication (Built-up Sections)	Albert Lo	24/04/19	25/04/19	B	Arup			
29/04/19	06/05/19	11/05/19	KTEL240-TSF-0018	AGC	Re-submission of workshop drawing for steel Stanchion Fabrication (Built-up Sections)	Albert Lo							
30/04/19	02/05/19	14/05/19	KTEL240-TSF-0019	AGC	Method Statement for U/G Drainage Pipe Installation by Segmental Pipe Jacking	Patrick Wong							
17/05/19	20/05/19	24/05/19	KTEL240-TSF-0020	AGC	Submission of Detailed Method Statement for Erection of Steel Stanchions	Albert Lo							
09/05/19	09/05/19	16/05/19	KTEL240-TSF-0021	AGC	The 1st Submission of Dewatering Plan	Co Co Tsui							
15/05/19	23/05/19	29/05/19	KTEL240-TSF-0022	AGC	Submission of Concrete Mix Design	Patrick Wong							
15/05/19	17/05/19	31/05/19	KTEL240-TSF-0023	AGC	Submission for CBWD Drawing for G/F Slab and Beam	CK So	27/05/19 31/05/19	27/05/19 31/05/19	B B	Arup WSP	TL-0005		Ridgid / Lik Kai (AC/EL/FS)
21/05/19	22/05/19	04/06/19	KTEL240-TSF-0024	AGC	Submission of Baseline and Impact Monitoring Plan	Tommy Lee							
16/05/19	17/05/19	31/05/19	KTEL240-TSF-0025	AGC	Submission for MVAC Installation - Organization Chart	CK So							
16/05/19	17/05/19	31/05/19	KTEL240-TSF-0026	AGC	Submission for Electrical Installation - Organization Chart	CK So							
17/05/19	23/05/19	31/05/19	KTEL240-TSF-0027	AGC	Submission for CBWD Drawing for B1/F Wall	CK So							
24/05/19	27/05/19	30/05/19	KTEL240-TSF-0028	AGC	Re-submission of Shear Stud for Steel Stanchions	Albert Lo							
24/05/19	27/05/19	31/05/19	KTEL240-TSF-0029	AGC	Submission of Mill Certificates of 80mm Steel F	Albert Lo							
23/05/19	25/05/19	30/05/19	KTEL240-TSF-0030	AGC	Re-submission of Shop Welder Certificates for Stanchions	Albert Lo							
20/05/19	22/05/19	31/05/19	KTEL240-TSF-0031	AGC	Submission for Fire Services Installation - Organization Chart	CK So							
30/05/19	31/05/19	07/06/19	KTEL240-TSF-0032	AGC	Re-submission of Welding Consumables for Stanchions	Albert Lo							
27/05/19	28/05/19	03/06/19	KTEL240-TSF-0033	AGC	Re-submission of Weld Testing Companies for Stanchions	Albert Lo							
27/05/19	28/05/19	10/06/19	KTEL240-TSF-0034	AGC	Electrical Installation - Equipment & Material Submission Schedule	CK So							
27/05/19	28/05/19	10/06/19	KTEL240-TSF-0035	AGC	Plumbing and Drainage Installation - Material & Drawing Submission Schedule	CK So							
27/05/19	29/05/19	10/06/19	KTEL240-TSF-0036	AGC	MVAC Installation - Equipment & Material Submission Schedule	CK So							
27/05/19	28/05/19	10/06/19	KTEL240-TSF-0037	AGC	Plumbing and Drainage Installation - Organization Chart with Curriculum Vitae	CK So							
27/05/19	28/05/19	10/06/19	KTEL240-TSF-0038	AGC	Electrical Installation - Shop Drawing Submission Schedule	CK So							
27/05/19	28/05/19	10/06/19	KTEL240-TSF-0039	AGC	ELV System Installation - Organization Chart	CK So							
27/05/19	28/05/19	10/06/19	KTEL240-TSF-0040	AGC	ELV System Installation - Shop Drawing and Material Submission Schedule	CK So							
06/06/19	08/06/19	21/06/19	KTEL240-TSF-0041	AGC	Electrical Installation - Material Submission (EL-MS-Item 1, 11, 27)	CK So							
31/05/19	31/05/19	04/06/19	KTEL240-TSF-0042	AGC	Supplementary Information of Nelson S3L Headed Shear Stud for Steel Stanchions	Albert Lo							
31/05/19			KTEL240-TSF-0043	AGC		CK So							
31/05/19	05/06/19	14/06/19	KTEL240-TSF-0044	AGC	CSD Submission - B1/F	CK So							
31/05/19	05/06/19	14/06/19	KTEL240-TSF-0045	AGC	CBWD Submission - G/F Wall	CK So							
31/05/19	05/06/19	14/06/19	KTEL240-TSF-0046	AGC	CBWD Submission - 1/F Beam and Slab	CK So							
28/05/19	08/06/19	12/06/19	KTEL240-TSF-0047	AGC	Fire Services Installation - Method Statement of Water Hydraulic Pressure Test	CK So							
03/06/19	04/06/19	12/06/19	KTEL240-TSF-0048	AGC	Re-Submission of Workshop Drawings for Steel Stanchions	Albert Lo							
03/06/19	04/06/19	12/06/19	KTEL240-TSF-0049	AGC	Re-submission of Site Welder Certificates for Steel Stanchions	Albert Lo							
17/06/19	DN 17/6	02/07/19	KTEL240-TSF-0050	AGC	CBWD 2nd Submission - G/F Beam and Slab	CK So							
10/06/19	14/06/19	24/06/19	KTEL240-TSF-0051	AGC	CSD Submission - G/F	CK So							
06/06/19	08/06/19	21/06/19	KTEL240-TSF-0052	AGC	Fire Services Installation - Safety Plan and Risk Assessment Report	CK So							
13/06/19	17/06/19	28/06/19	KTEL240-TSF-0053	AGC	Electrical Installation - Shop Drawing Submission	CK So							
11/06/19			KTEL240-TSF-0054			CK So							
11/06/19			KTEL240-TSF-0055			CK So							
11/06/19			KTEL240-TSF-0056			CK So							
11/06/19			KTEL240-TSF-0057			CK So							
11/06/19			KTEL240-TSF-0058			CK So							
12/06/19	14/06/19	18/06/19	KTEL240-TSF-0059	AGC	Re-Submission of Workshop Drawings for Steel Stanchions	Albert Lo							
11/06/19	14/06/19	25/06/19	KTEL240-TSF-0060	AGC	ELV Installation - Shop Drawing Submission	CK So							
13/06/19	17/06/19	28/06/19	KTEL240-TSF-0061	AGC	Plumbing and Drainage - Material Submission (PD-MS-087/PD-MS-084/PD-MS-089)	CK So							
13/06/19	17/06/19	28/06/19	KTEL240-TSF-0062	AGC	Plumbing and Drainage - Material Submission (PD-MS-012/PD-MS-083/PD-MS-082)	CK So							
17/06/19	18/06/19	02/07/19	KTEL240-TSF-0063	AGC	Fire Services Installation - Material Submission Schedule	CK So							
17/06/19	18/06/19	02/07/19	KTEL240-TSF-0064	AGC	Fire Services Installation - Drawing Submission Schedule	CK So							

[illegible]